

INSTALLATION INSTRUCTIONS

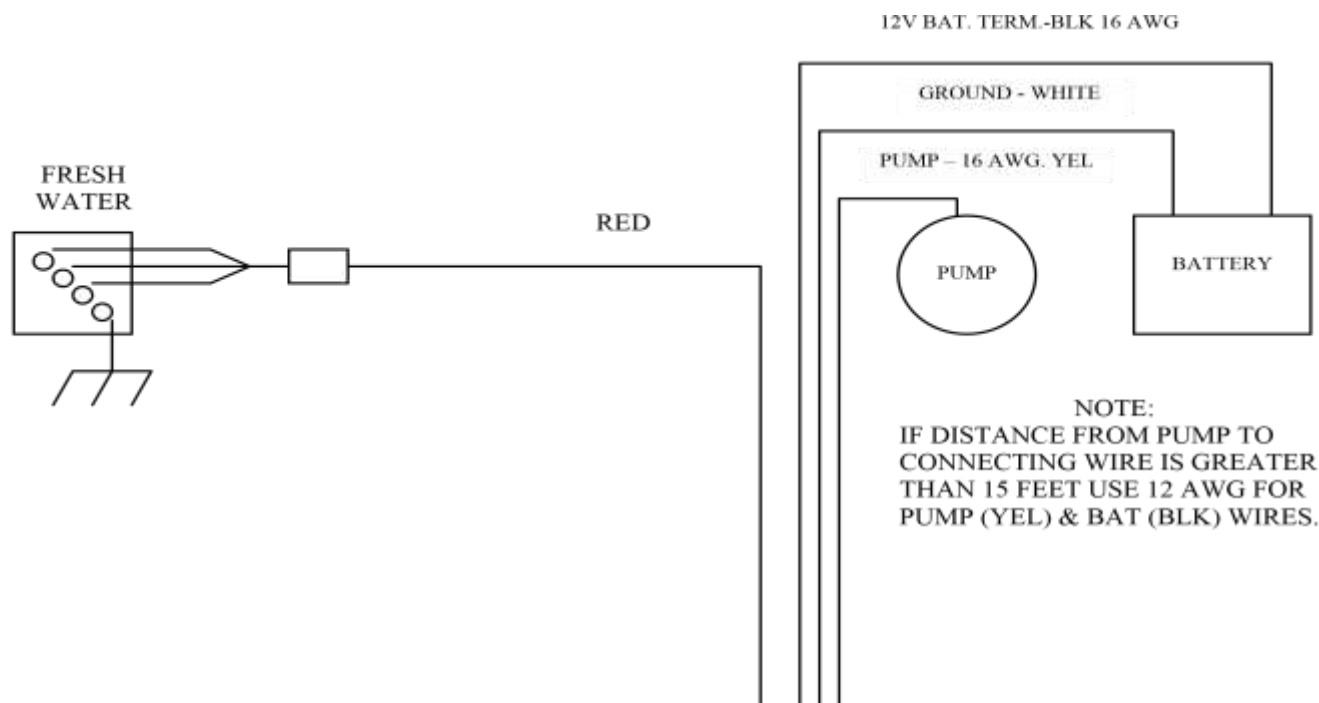

SENSOR INSTALLATION

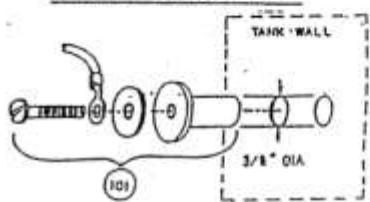

F	<input type="checkbox"/>	<input type="checkbox"/>	CHRG
2/3	<input type="checkbox"/>	<input type="checkbox"/>	GOOD
1/3	<input type="checkbox"/>	<input type="checkbox"/>	FAIR
E	<input type="checkbox"/>	<input type="checkbox"/>	WEAK
	FRESH WATER	BATTERY	CONDITION

MONITOR ☐ PUMP



Coast to Coast
CARAVAN & LEISURE

TANK INSTALLATION INSTRUCTIONS

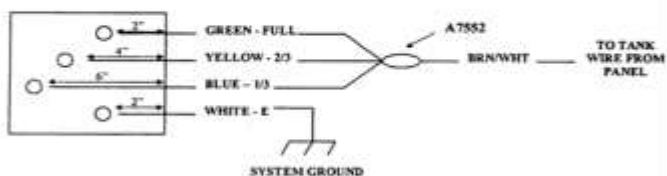

****** The wellnut linear placement is recommended only for spacing of your wellnuts. You decide the size of your tank and how close you want your readings, from empty to full.

A7401

1. It is recommended that all tank sensor connections be properly Sealed to avoid corrosion in the wire connection. SILICON is The recommended sealer.
2. Insert flathead screwdriver to remove front panel.
3. All wires to be 20/22 awg. Unless otherwise specified.
4. This system will not work on metal/aluminum tanks.
5. Use fiberglass or plastic tanks ONLY.

JRV Products, Inc. 2209 S. Huron Dr., Santa Ana, Ca. 92704 Phone
(714) 259-9772 FAX (714) 259-9454